

TRS Roof - Addendum #01
09/22/2025

Cover with 5/8" CDX Plywood. Fasten into ribs every 12". Fully Adhere membrane to plywood walls.

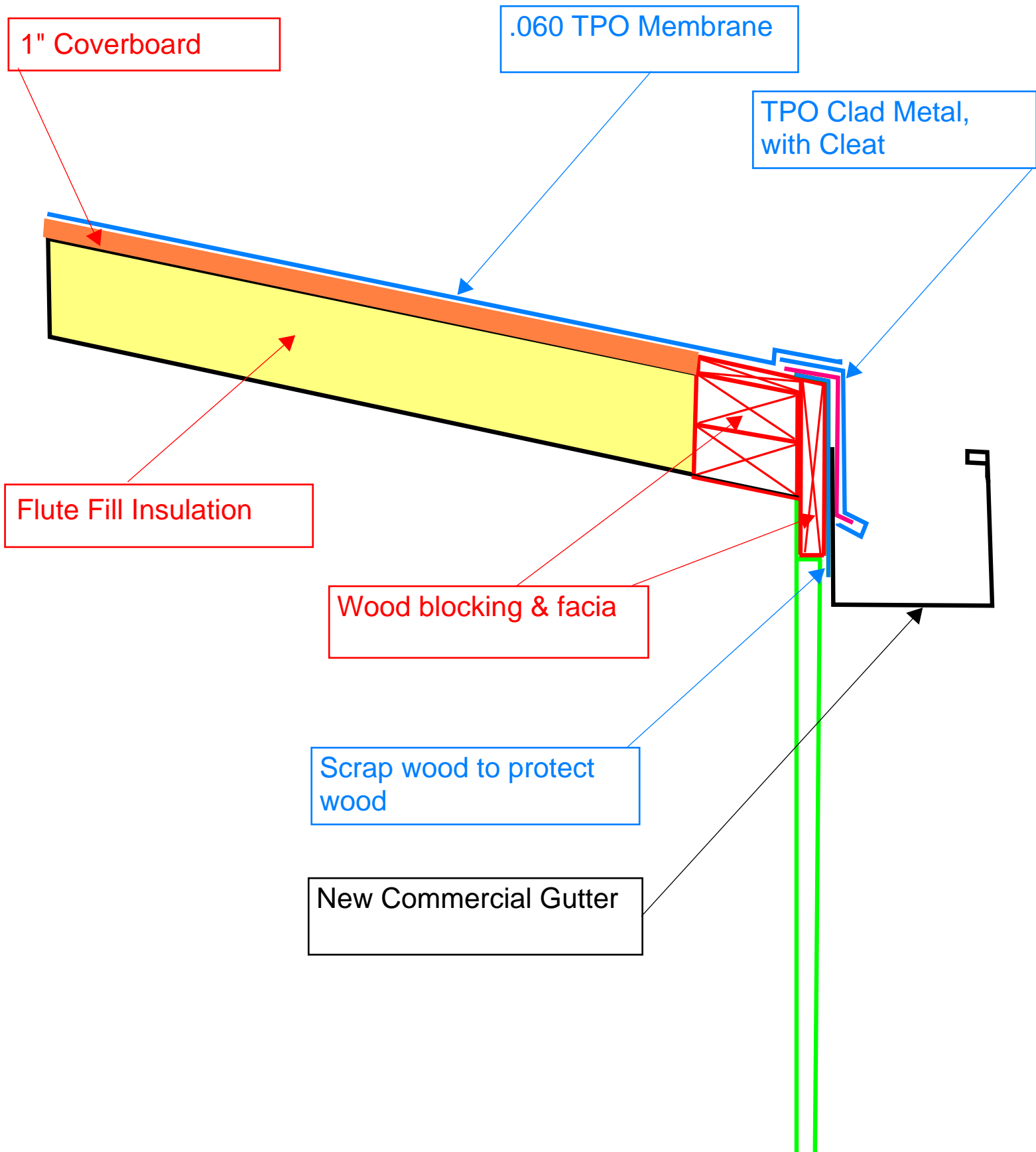

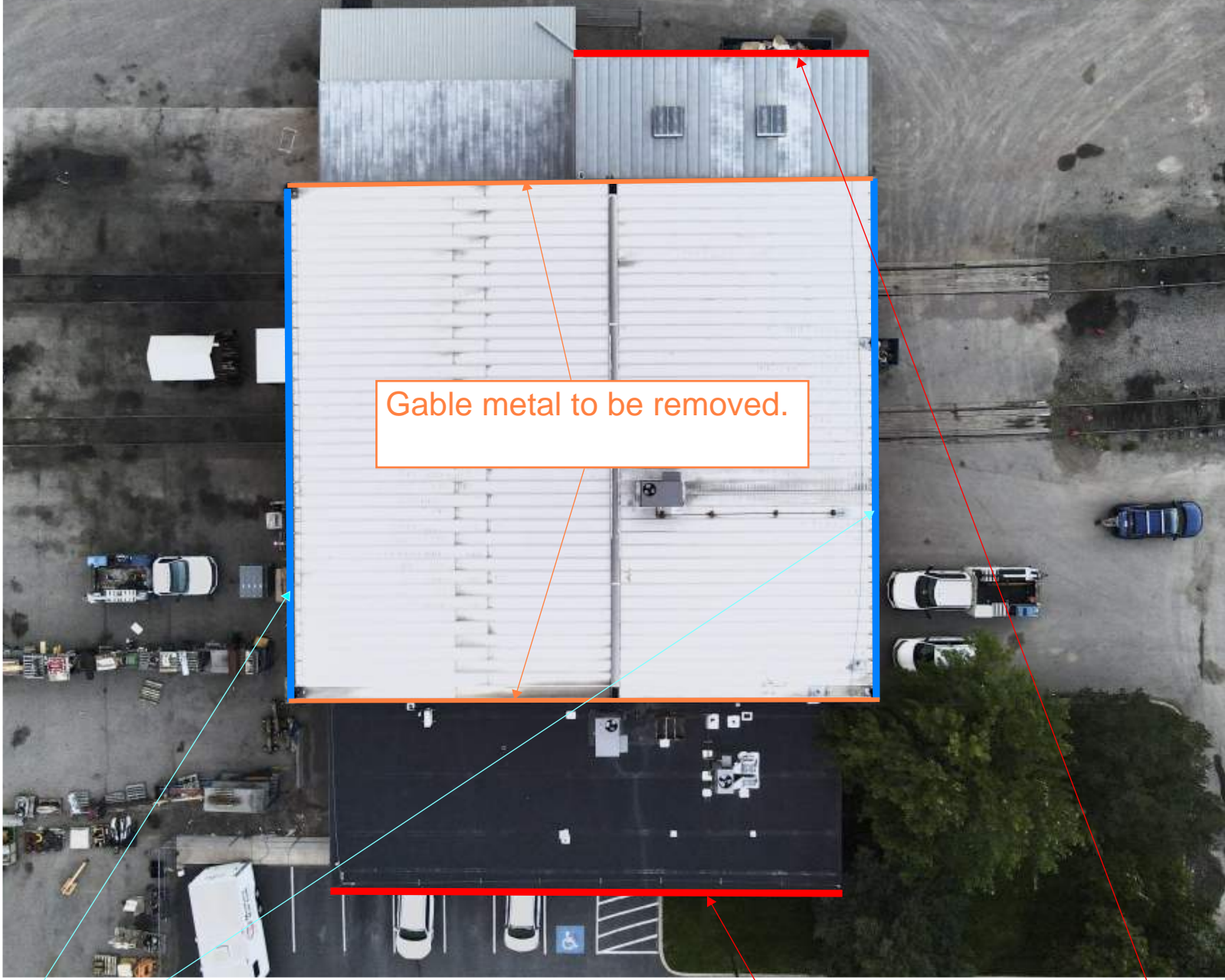



Edge to be cut back and
new gutter and
downspouts.

Add new gutters and down
spouts.



Remove the gable trim completely and add blocking on top of wall. A gravel stop will still be required on both sides of building.